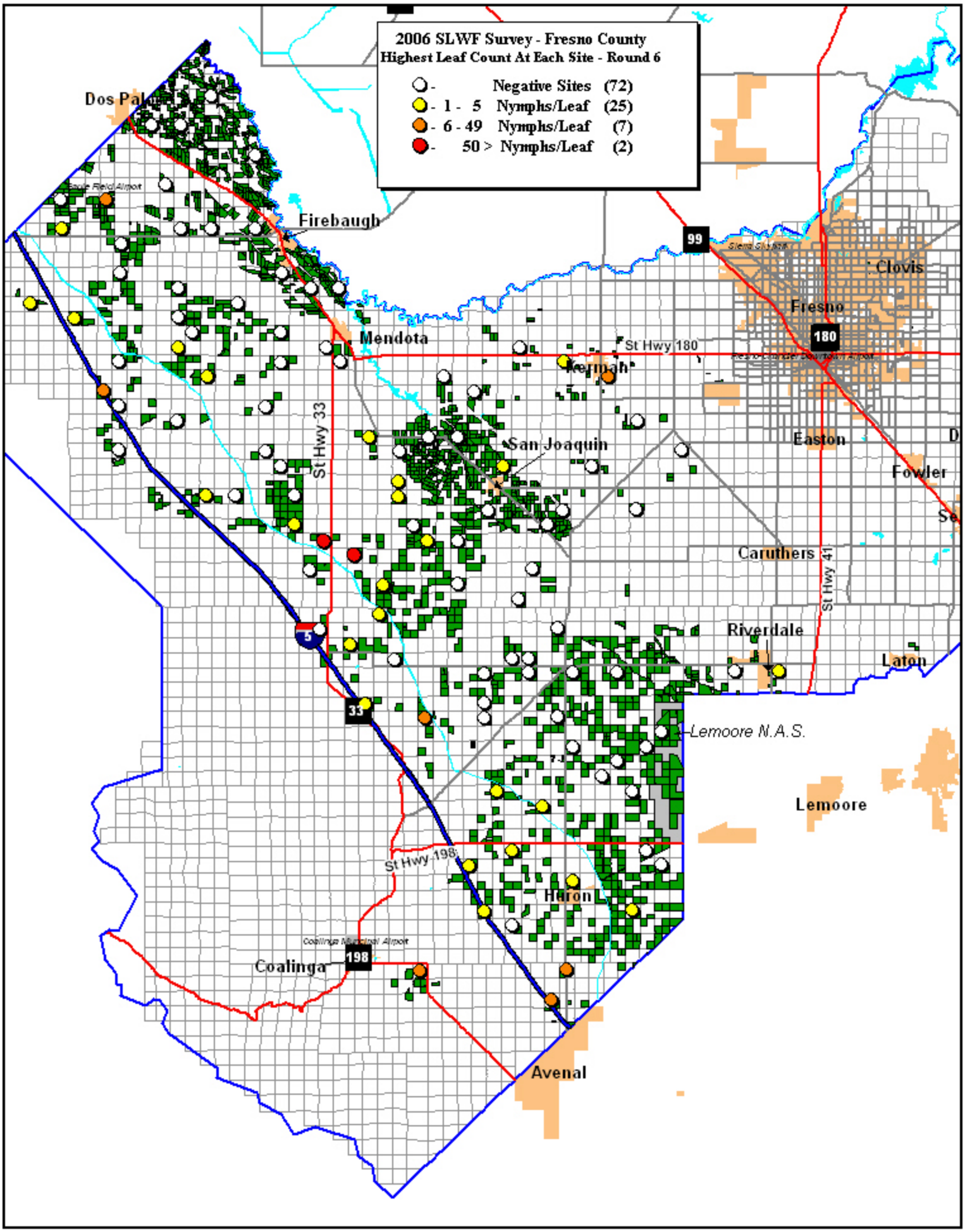
2006 SLWF Survey - Fresno County
Highest Leaf Count At Each Site - Round 6
- Negative Sites (72)
- 1 - 5 Nymphs/Leaf (25)
- 6 - 49 Nymphs/Leaf (7)
- 50 > Nymphs/Leaf (2)
Dos Palos
Firebaugh
Mendota
Kerman
St Hwy 180
Fresno
Clovis
99
180
San Joaquin
St Hwy 33
Easton
Fowler
Caruthers
St Hwy 41
Riverdale
Laton
5
33
Lemoore N.A.S.
Lemoore
St Hwy 198
Huron
Coalinga
198
Avenal