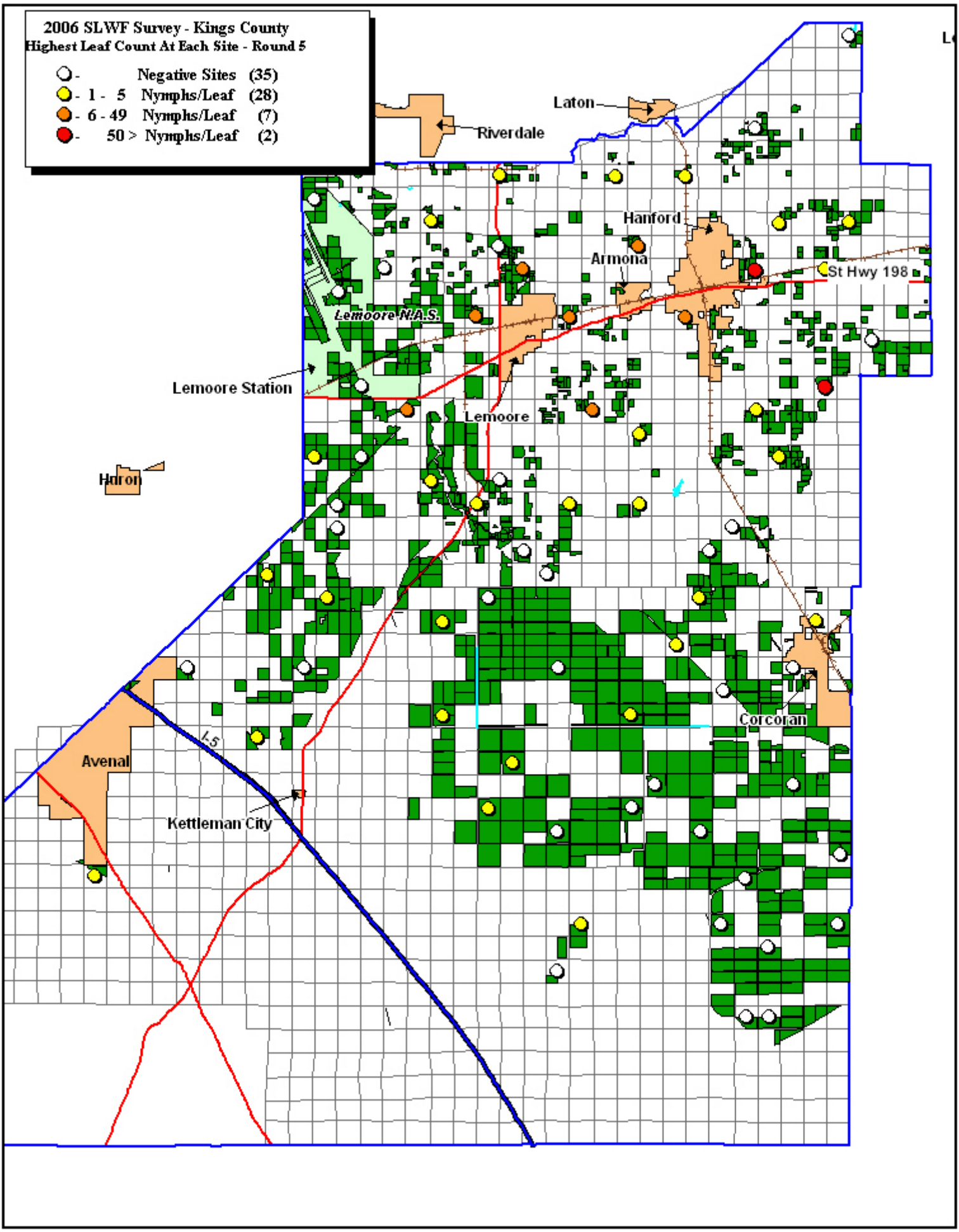
2006 SLWF Survey - Kings County
Highest Leaf Count At Each Site - Round 5
- Negative Sites (35)
- 1 - 5 Nymphs/Leaf (28)
- 6 - 49 Nymphs/Leaf (7)
- 50 > Nymphs/Leaf (2)
Laton
Riverdale
Hanford
Armona
St Hwy 198
Lemoore N.A.S.
Lemoore Station
Lemoore
Huron
Corcoran
Avenal
I-5
Kettleman City