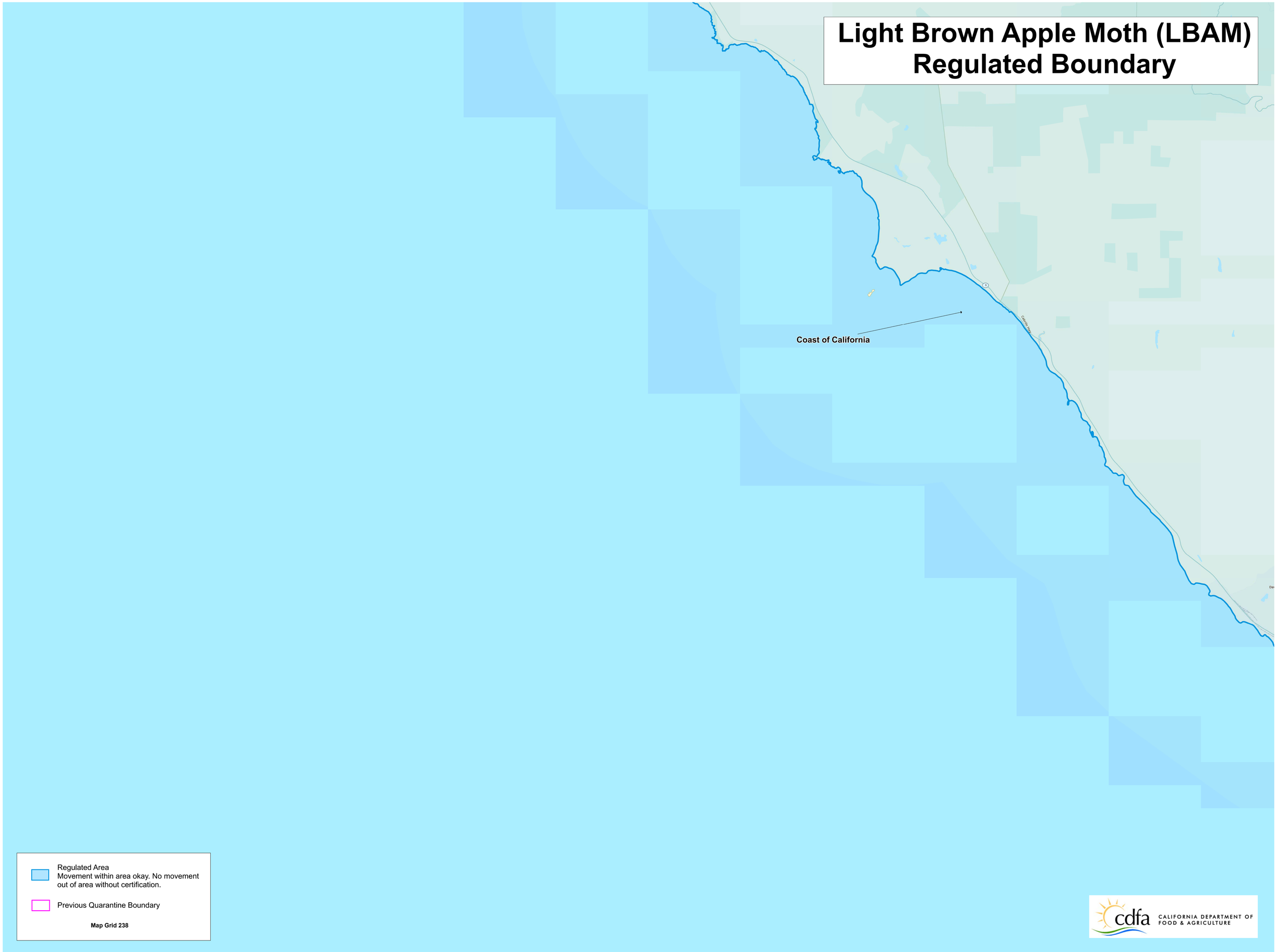Light Brown Apple Moth (LBAM) Regulated Boundary